

## Uniform Policy

### Girls

- College skirt in plain green
- College green blouse
- College white socks (with stripe)
- College jacket only (for Winter)
- Black, polished leather lace-up dress shoes
- College school bag



### Boys

- Grey school shorts
- College green shirt
- College grey socks (with stripe)
- College jacket (for Winter)
- Black, polished leather lace-up dress shoes



### Sports Uniform – Unisex (Girls and Boys)

- House polo shirt
- Black College PE shorts
- Sports shoes (skate shoes are not permitted)
- College hat (must be worn for all outdoor activities)
- White or black sport socks
- Racing bathers. College bathers are optional, but required if swimming in Interschool Carnival
- College PE bag



## Accessories

### Permitted ✓

- One watch
- One fine neck chain (only a single religious symbol, no greater than 3 cm in size may be added to the chain – optional)
- Medical alert bracelets are the only permitted bracelets
- A maximum of two silver or gold small studs or sleepers per lobe. Any colour stone studs
- Studs no bigger than 5mm in diameter
- Clear earrings/spacers in the ears only
- A plain black belt
- PE sports bags for PE lessons
- Laptop shoulder bags only containing a laptop (not tablets) can be carried to classes
- St Luke's hat only for outdoors

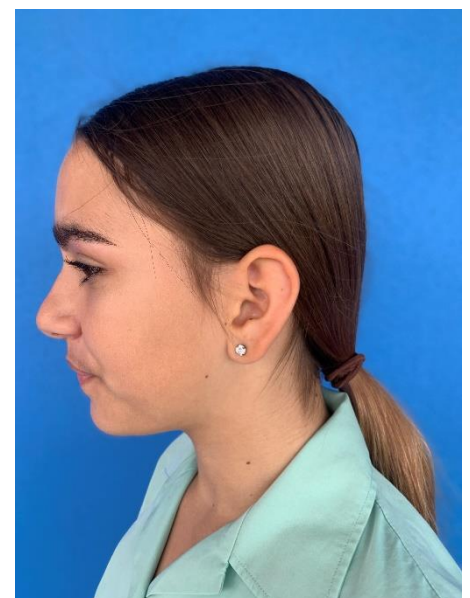

Example of studs in ears

### Not Permitted ✗

- In the interests of safety, rings, bracelets, and fundraising bands should not be worn
- No visible top or inner earrings
- College bags are not to be taken to classes
- No other piercings are permitted (e.g., facial)
- Laptop bags should not be permitted to be used as school bags
- Headphones should not be worn when walking around the College



## Hair

- Must be one natural colour only. Extremes in hair colour and styles are not permitted. Students with extremes of hair colour and/or style will be sent home to remedy the situation.
- Dreadlocks, clip-on hair extensions, hair wraps, coloured beading, “Bali-style” braiding/corn rows (unless culturally appropriate), under-cut hairstyles, mullets, mohawks, ‘rats tails’ and ‘patterns’, ‘cut outs’ or lines cut into the hair are examples of some prohibited (not accepted) hairstyles.
- Layering of different hair length must be neatly blended/faded
- Excessively short hair is not permitted – a cut shorter than a number two is unacceptable
- Hair must be tied back or trimmed if hair is longer than the top of the collar. Hair must not be below the eye-line
- Hair accessories should be plain or College colours and not of excessive size
- Bandanas are not permitted
- Facial hair – students shall be clean-shaven
- The appropriateness of any hair style/colour will be determined by the College.



## Makeup

- Make-up and nail polish should not be worn to school
- False eyelashes and nails are only be permitted for two weeks after the St Luke's College ball, for Year 11 and 12 students only. After two weeks, these need to be removed.

## Other

- Visible tattoos are not permitted
- Students riding bikes or scooters to school are required to wear a helmet in an appropriate manner